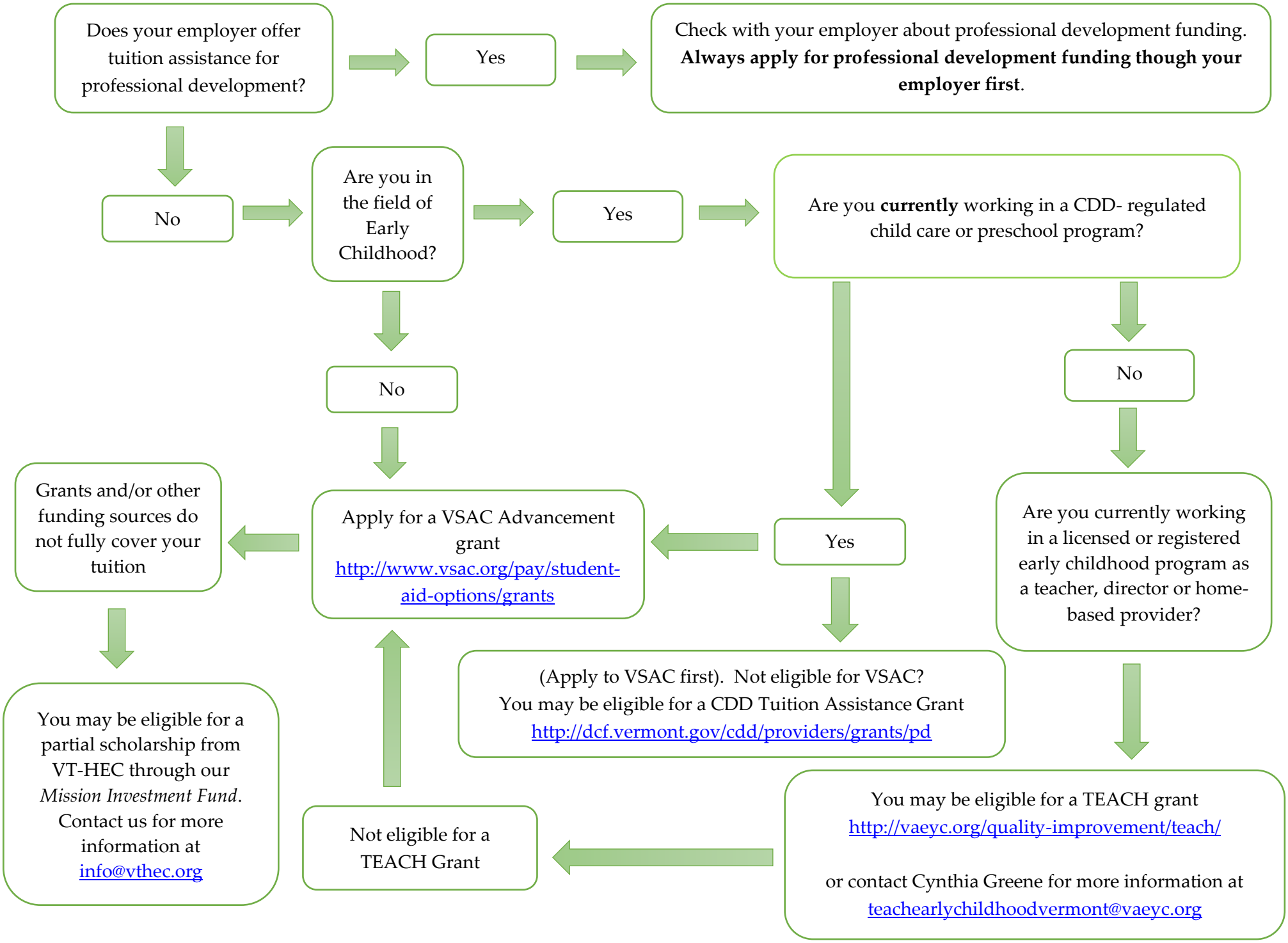
Does your employer offer tuition assistance for professional development?
Yes
Check with your employer about professional development funding. **Always apply for professional development funding though your employer first**.
No
Are you in the field of Early Childhood?
Yes
Are you **currently** working in a CDD- regulated child care or preschool program?
No
Are you currently working in a licensed or registered early childhood program as a teacher, director or home-based provider?
No
Yes
Apply for a VSAC Advancement grant http://www.vsac.org/pay/student-aid-options/grants
Grants and/or other funding sources do not fully cover your tuition
(Apply to VSAC first). Not eligible for VSAC? You may be eligible for a CDD Tuition Assistance Grant http://dcf.vermont.gov/cdd/providers/grants/pd
You may be eligible for a partial scholarship from VT-HEC through our *Mission Investment Fund*. Contact us for more information at info@vthec.org
You may be eligible for a TEACH grant http://vaeyc.org/quality-improvement/teach/
or contact Cynthia Greene for more information at teachearlychildhoodvermont@vaeyc.org
Not eligible for a TEACH Grant